NW 1/4

SECTION 27, T.6N., R.2W., S.L.B. & M.

TAXING UNITS: 53, 280

IN WEST HAVEN CITY & WEBER COUNTY

SCALE 1" = 200'

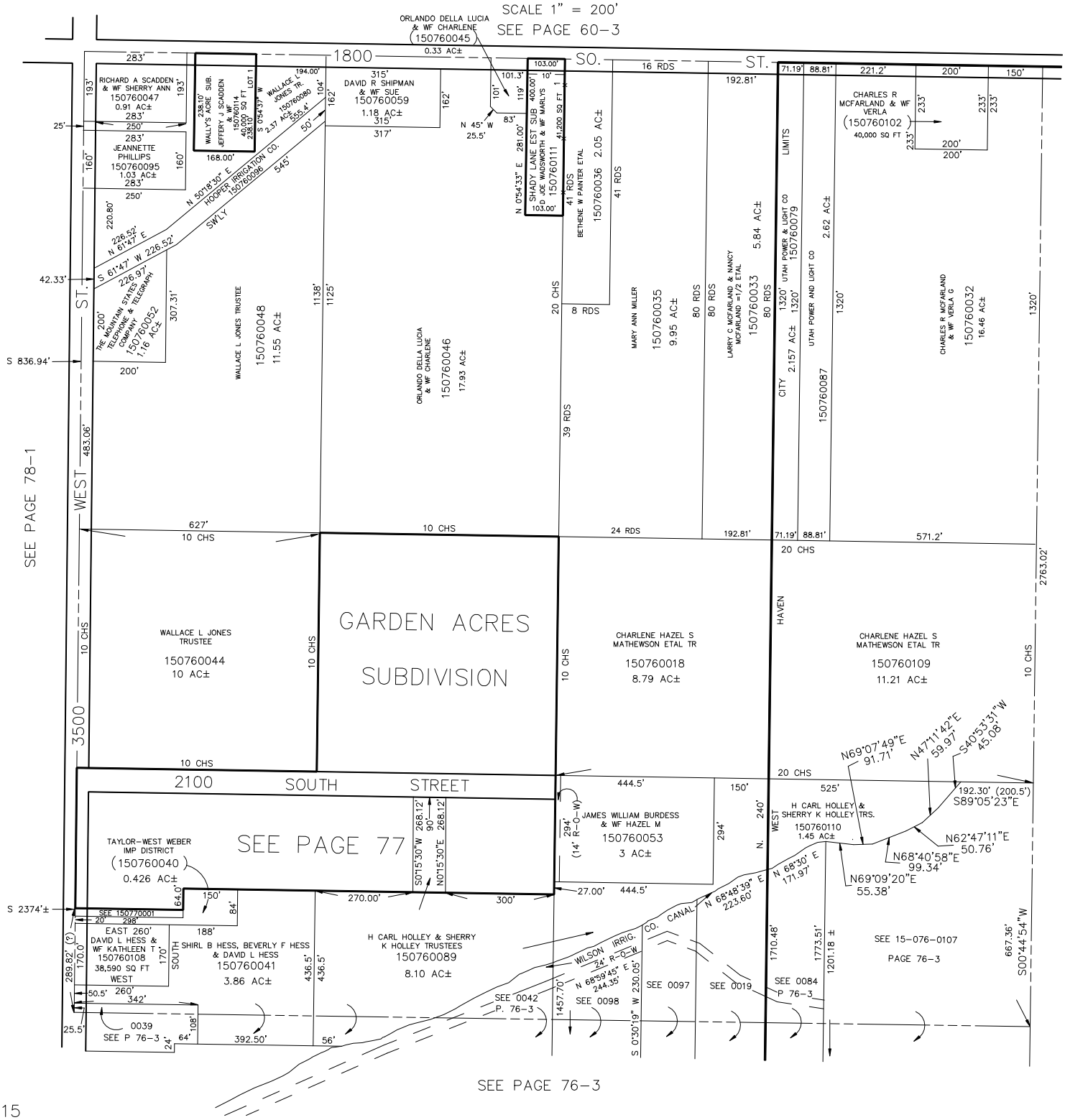

JAB 02-92